

Intermediate Notes & Fingerings

Flute Worksheet

Write the name and fingering(s) for each note:

First row of musical notation showing three notes on a treble clef staff. Each note is represented by a large circle on the staff line. Above the first note is a flat symbol (b) and a whole note symbol. Above the second note is a whole note symbol. Above the third note is a flat symbol (b) and a whole note symbol. Below each note are two sets of fingerings: a standard fingering and an alternative fingering labeled "Alt".

Second row of musical notation showing three notes on a treble clef staff. Each note is represented by a large circle on the staff line. Above the first note is a whole note symbol. Above the second note is a whole note symbol. Above the third note is a whole note symbol. Below each note are two sets of fingerings: a standard fingering and an alternative fingering labeled "Alt".

Third row of musical notation showing three notes on a treble clef staff. Each note is represented by a large circle on the staff line. Above the first note is a flat symbol (b) and a whole note symbol. Above the second note is a whole note symbol. Above the third note is a whole note symbol. Below each note are two sets of fingerings: a standard fingering and an alternative fingering labeled "Alt".

Fourth row of musical notation showing three notes on a treble clef staff. Each note is represented by a large circle on the staff line. Above the first note is a flat symbol (b) and a whole note symbol. Above the second note is a whole note symbol. Above the third note is a flat symbol (b) and a whole note symbol. Below each note are two sets of fingerings: a standard fingering and an alternative fingering labeled "Alt".

Intermediate Notes & Fingerings Oboe Worksheet

1. Write the name and fingering(s) for each note.

Staff 1: Treble clef, key signature of one flat (Bb). Four whole notes are shown on the staff: Bb4, C5, Bb4, and A4. Each note has a large circle below it for writing and a diagram of the oboe key mechanism below that.

Staff 2: Treble clef, key signature of one flat (Bb). Four whole notes are shown on the staff: G4, F4, Eb4, and E4. Each note has a large circle below it for writing and a diagram of the oboe key mechanism below that. The diagrams for G4 and F4 show two alternative fingerings, labeled "Alt".

Staff 3: Treble clef, key signature of one flat (Bb). Four whole notes are shown on the staff: D4, C4, Bb3, and Bb3. Each note has a large circle below it for writing and a diagram of the oboe key mechanism below that.

Intermediate Notes & Fingerings Bassoon Worksheet

Write the name and fingering for each note.

Staff 1: Bass clef, key signature of one flat (Bb). Notes: Bb2, Bb3, Bb4, Bb5. Each note has a large circle for writing the name and a diagram for fingerings.

Staff 2: Bass clef, key signature of one flat (Bb). Notes: Bb2, Bb3, Bb4, Bb5. Each note has a large circle for writing the name and a diagram for fingerings.

Staff 3: Bass clef, key signature of one flat (Bb). Notes: Bb2, Bb3, Bb4, Bb5. Each note has a large circle for writing the name and a diagram for fingerings.

Correlates with

STEPWISE FLASHCARDS

www.stepwisepublications.com

Intermediate Notes & Fingerings Clarinet Worksheet

Write the name and fingering(s) for each note:

Staff 1: Treble clef, key signature of one flat (Bb). Notes: Bb2 (half note), B2 (quarter note), B2 (half note), B2 (quarter note). Each note has a large circle for fingering. The last note (B2) has an 'Alt' fingering diagram.

Staff 2: Treble clef, key signature of one flat (Bb). Notes: Bb2 (half note), B2 (quarter note), B2 (half note), B2 (quarter note). Each note has a large circle for fingering.

Staff 3: Treble clef, key signature of one flat (Bb). Notes: Bb2 (half note), Bb2 (quarter note), Bb2 (half note), Bb2 (quarter note). Each note has a large circle for fingering. The first note (Bb2) has an 'Alt' fingering diagram.

Intermediate Notes & Fingerings Alto Saxophone Worksheet

Write the name and fingering(s) for each note:

Staff 1: Treble clef, key signature of one sharp (F#). Notes: G4 (half), A4 (quarter), B4 (quarter), C5 (quarter). Each note has a large circle for fingering and a diagram of the saxophone keys.

Staff 2: Treble clef, key signature of one sharp (F#). Notes: D4 (half), E4 (quarter), F#4 (quarter), G4 (quarter). Each note has a large circle for fingering and a diagram of the saxophone keys.

Staff 3: Treble clef, key signature of one sharp (F#). Notes: A4 (half), B4 (quarter), C5 (quarter), D5 (quarter). Each note has a large circle for fingering and a diagram of the saxophone keys.

Intermediate Notes & Fingerings Tenor Saxophone Worksheet

Write the name and fingering(s) for each note:

The worksheet consists of three staves, each with four large circles for note names and fingerings. The notes are as follows:

- Staff 1:** B \flat 2, B2, B \flat 3, B3
- Staff 2:** C3, C \sharp 3, C4, C \sharp 4
- Staff 3:** D3, D4, D \sharp 4, D5

Each circle has a diagram of the saxophone keys and fingerings below it. The diagrams show the keys to be pressed (indicated by a '1' in a box) and the fingerings for each note. The 'Alt' (Alternate) fingering is shown for B \flat 2, B2, B \flat 3, B3, C \sharp 3, C4, D \sharp 4, and D5.

Intermediate Notes & Fingerings Trumpet Worksheet

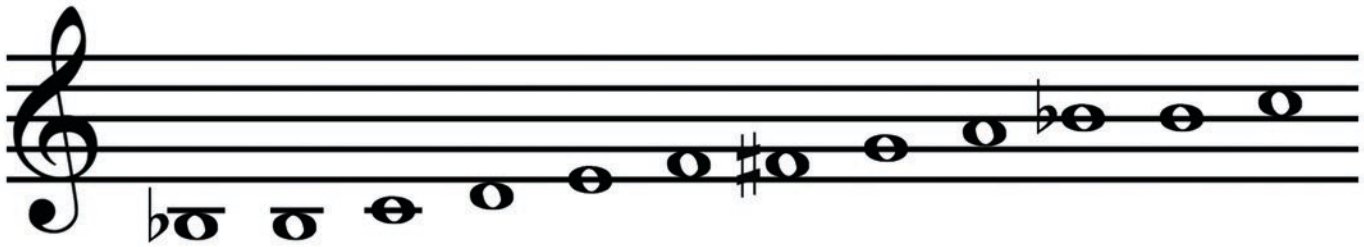

1. Draw each of the above notes on this staff, over the correct fingering:

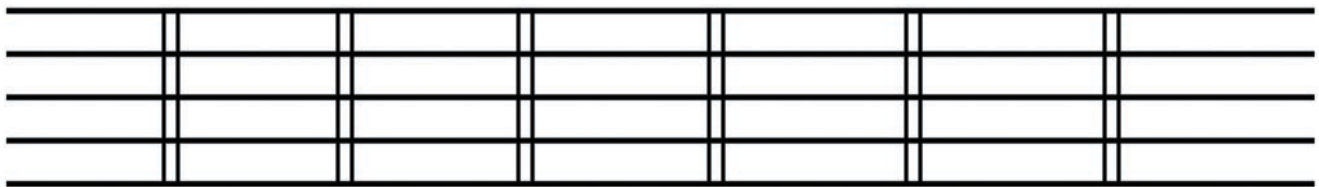

2. Write the note names for each of the above notes:

3rd Partial							
2nd Partial							
1st Partial							
	 0	 2	 1	 12	 23	 13	 123

[illegible]

Double Horn (F & B \flat)

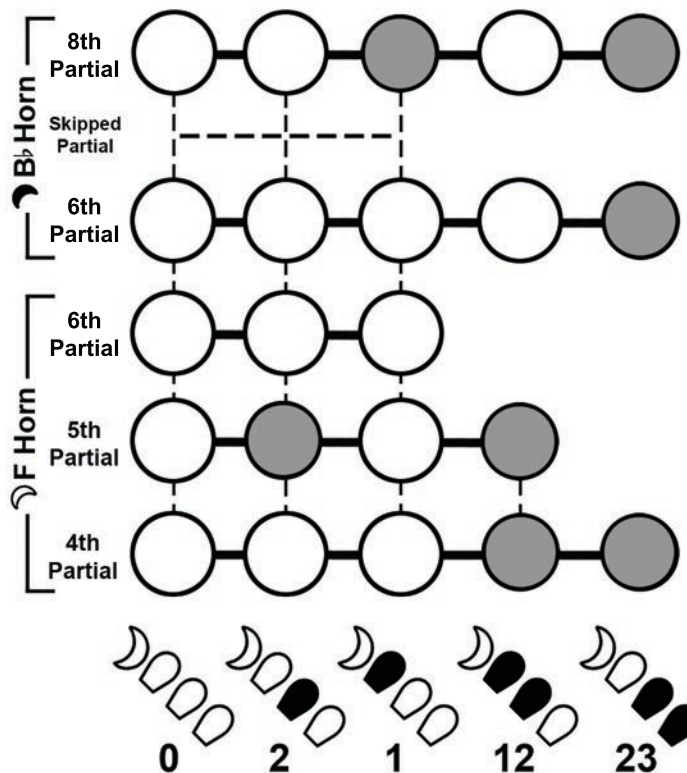
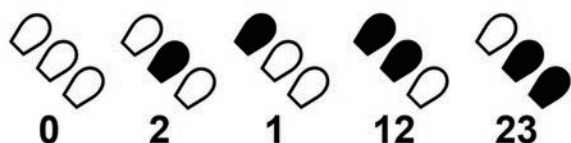
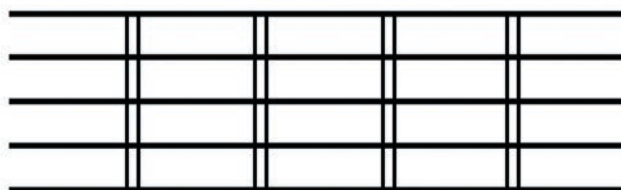
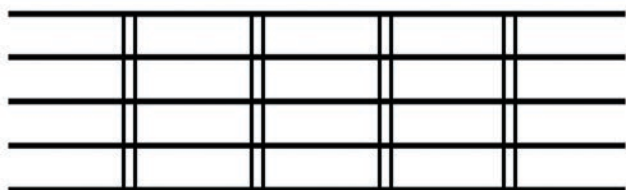

STEPWISE FLASHCARDS
www.stepwisepublications.com

Intermediate Notes & Fingerings Trombone Worksheet



1. Draw each of the above notes on this staff, over the correct slide position:

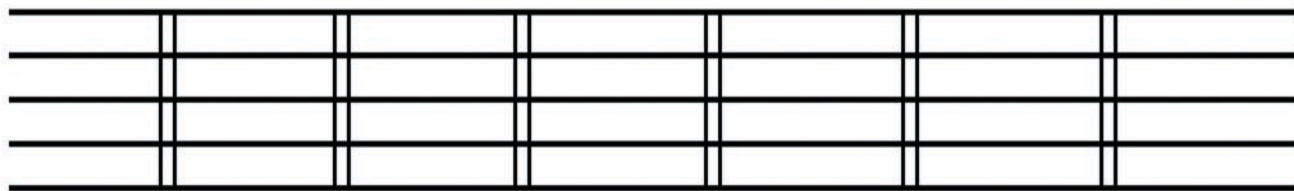

1 2 3 4 5 6 7

2. Write the note names for each of the above notes:

3rd Partial							
2nd Partial							
1st Partial							

1 2 3 4 5 6 7

Intermediate Notes & Fingerings

Baritone Worksheet



1. Draw each of the above notes on this staff, over the correct fingering:

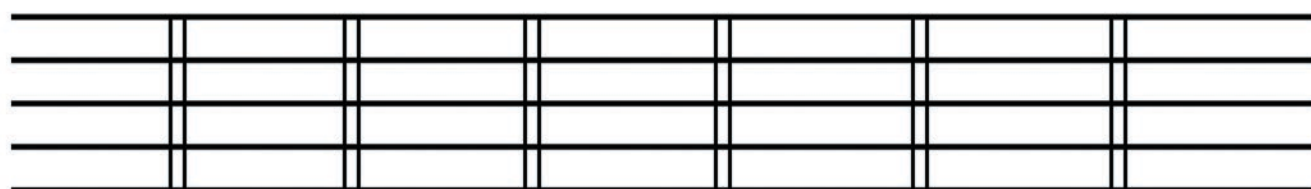

2. Write the note names for each of the above notes:

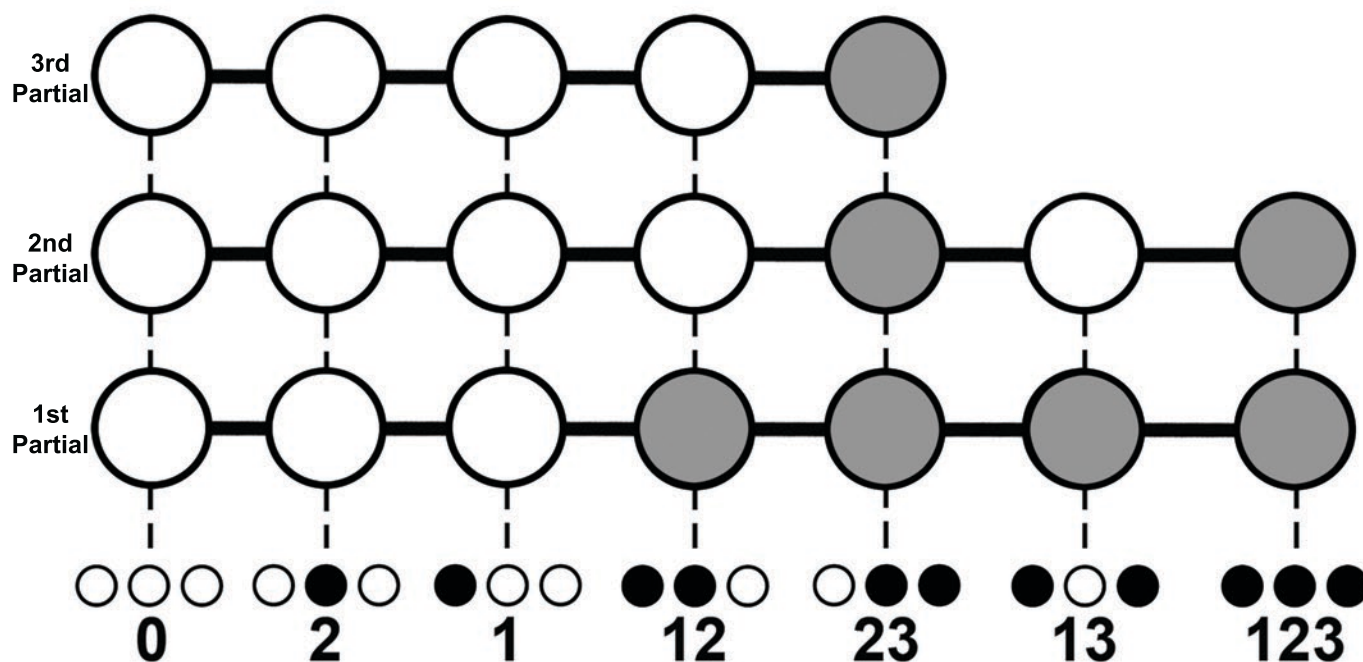

Tuba Worksheet

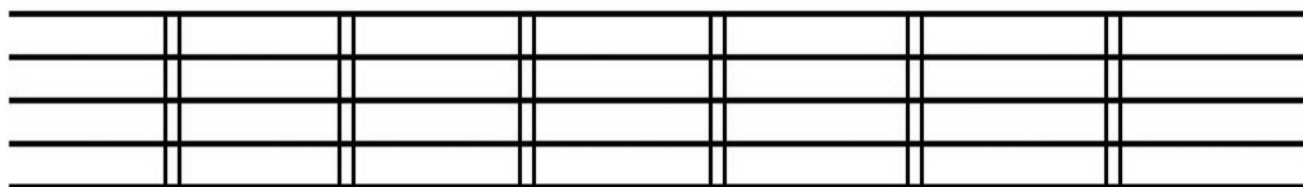

www.stepwisepublications.com

[illegible]

-
- A blank musical staff consisting of five horizontal lines. A treble clef is positioned at the beginning of the staff, on the left side. The staff is otherwise empty, with no notes or other markings.

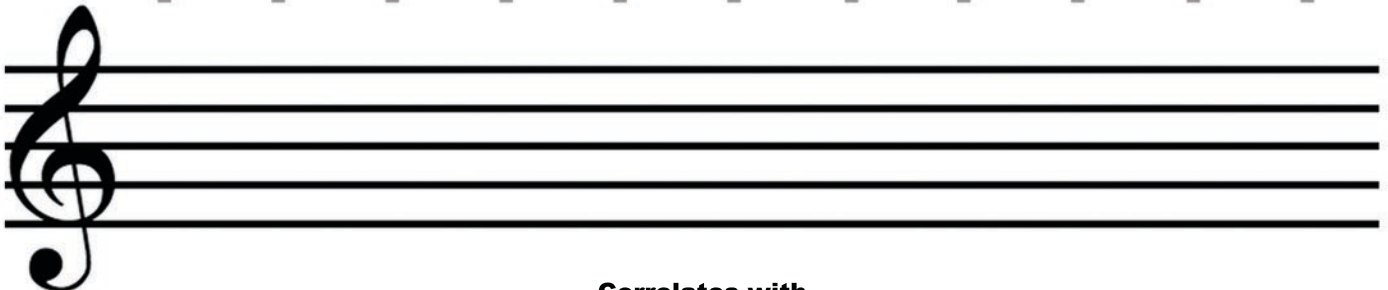
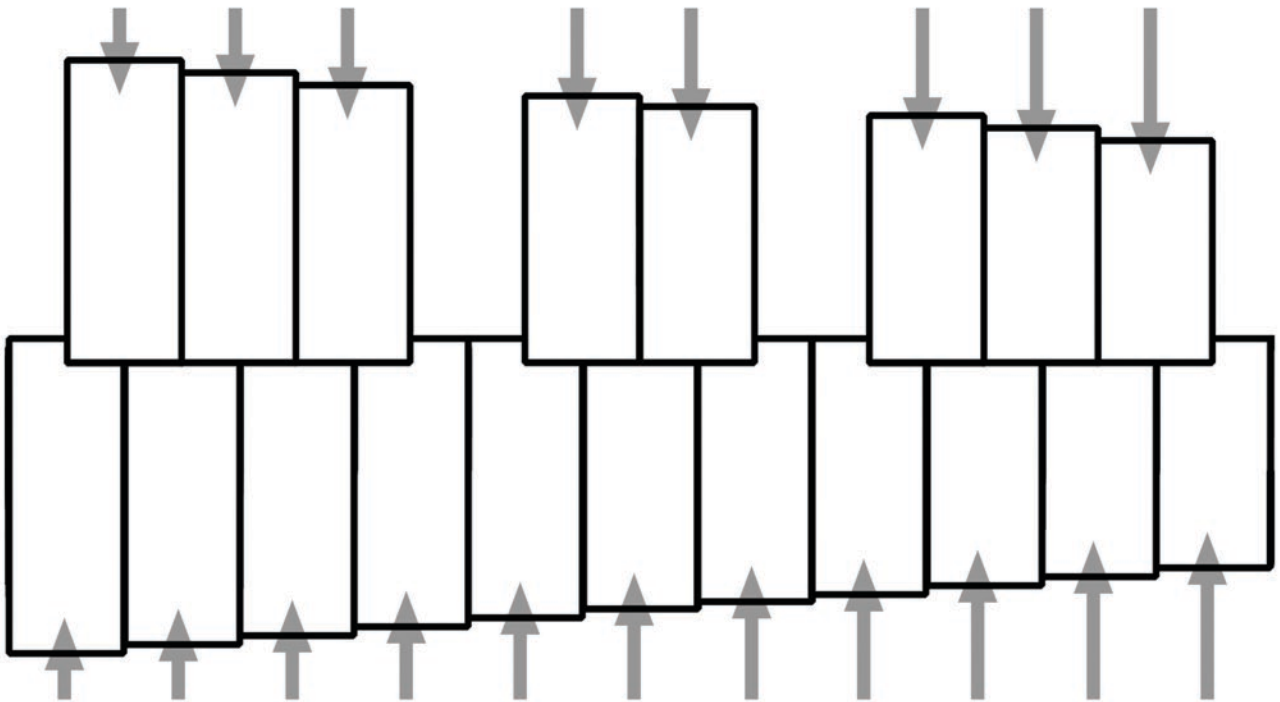

www.stepwisepublications.com